Eclipse MAVEN Configurations - SnapShots

MAVEN Project Run Configurations (Main)

ab-parent

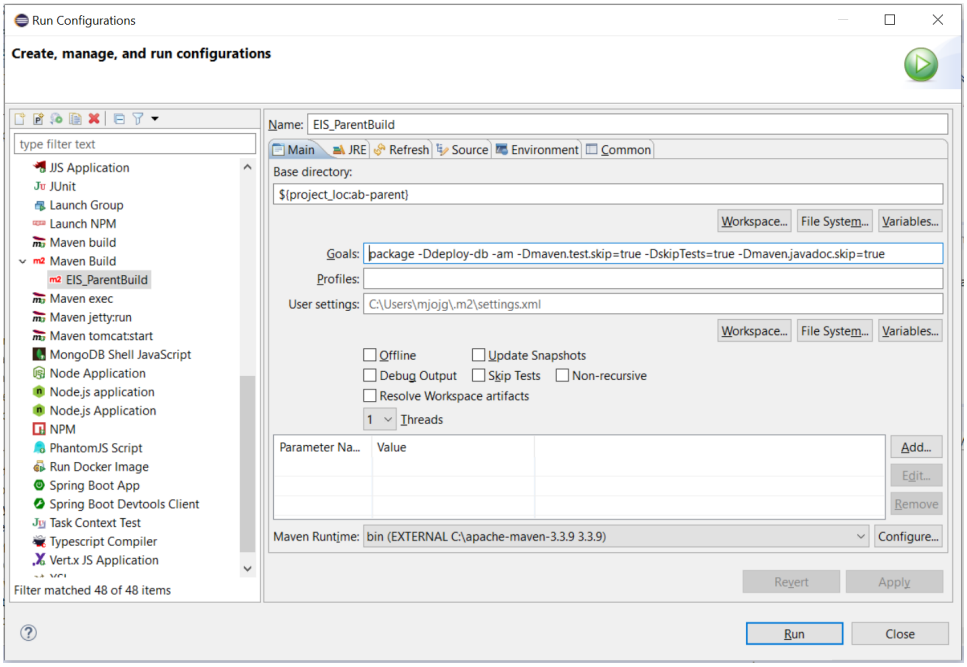

RunConfigurations (JRE)	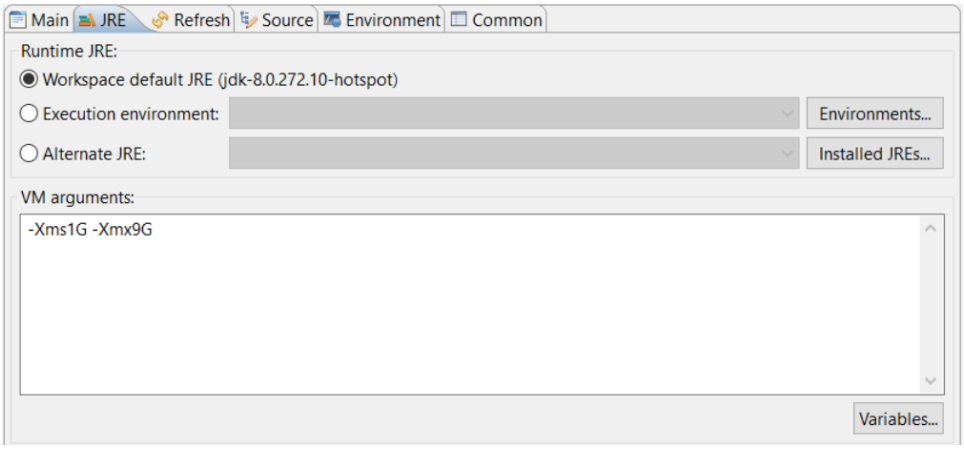

Run Configurations (Environment)

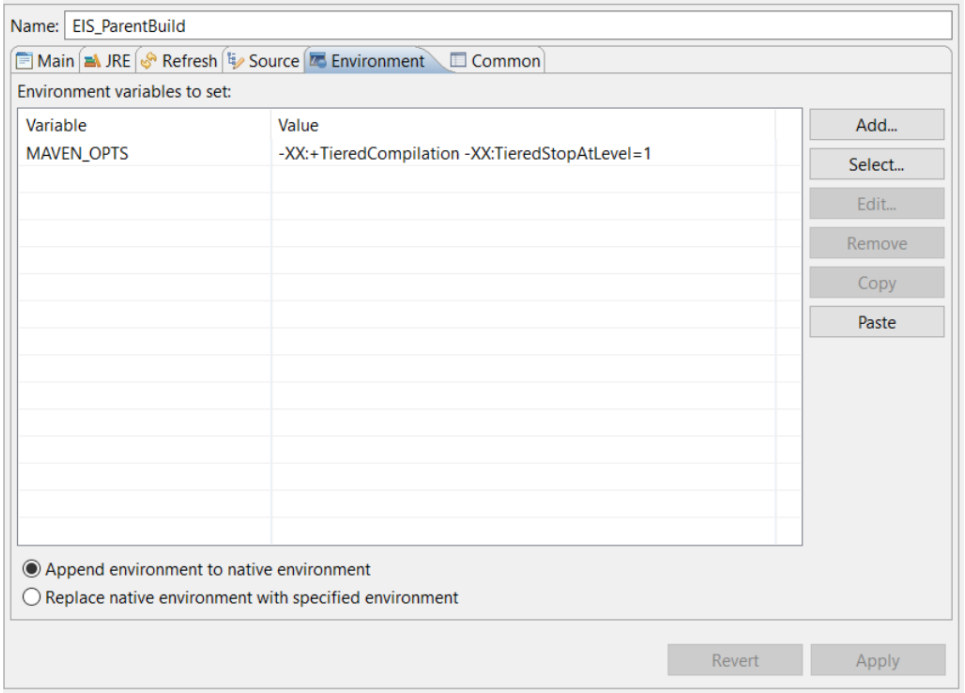

Run Configurations (Common)	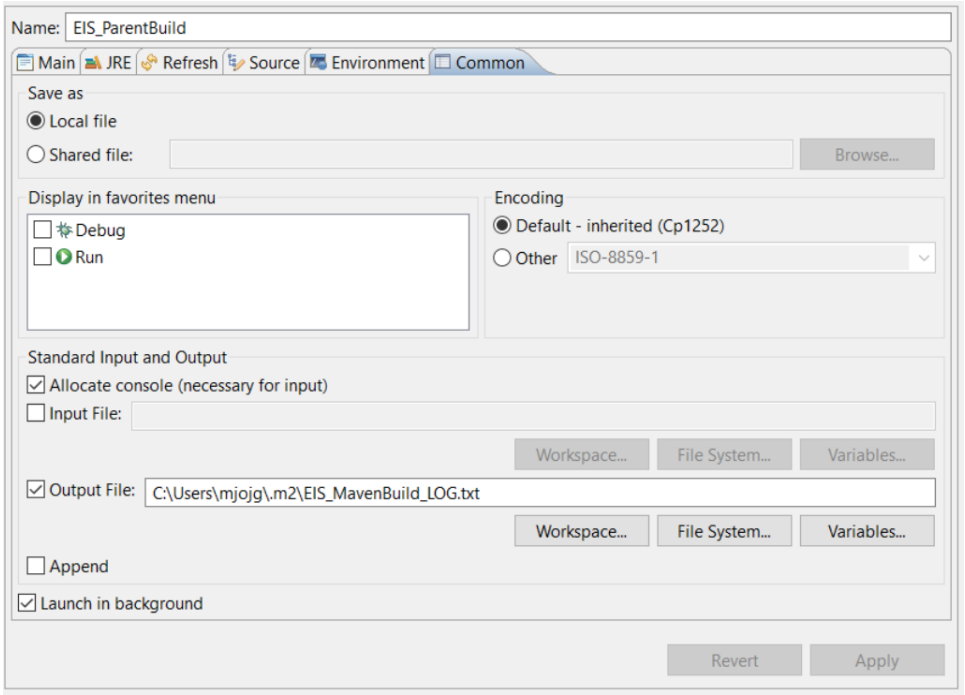
Windows - Preference	

S-MAVEN

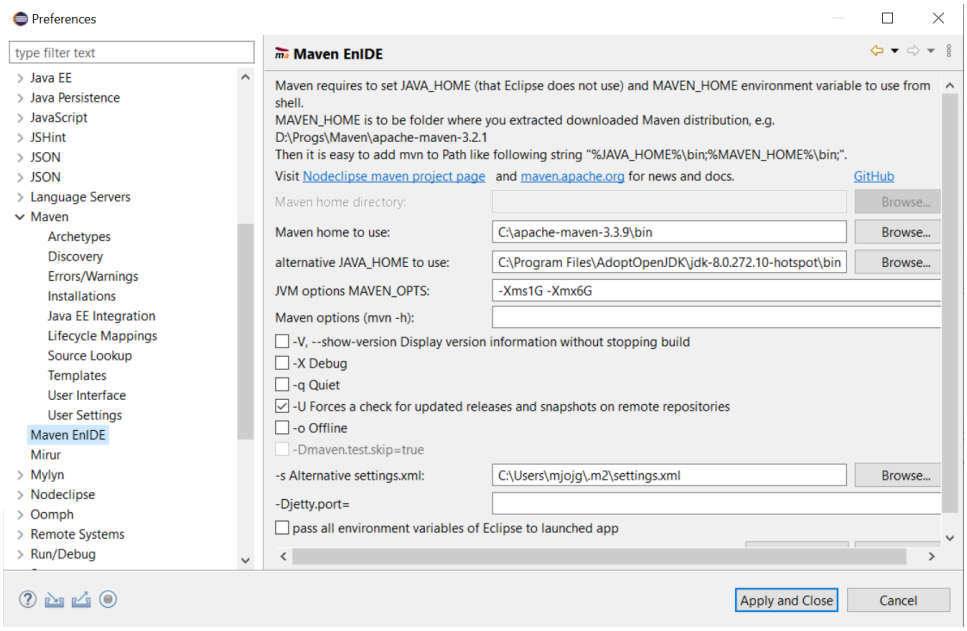
Preferences
type filter text
Java EE
Java Persistence
JavaScript
JSHint
JSON
JSON
Language Servers
Maven
Archetypes
Discovery
Errors/Warnings
Installations
Java EE Integration
Lifecycle Mappings
Source Lookup
Templates
User Interface
User Settings
Maven EnIDE
Mirur
Mylyn
Nodeclipse
Oomph
Remote Systems
Run/Debug
Maven EnIDE
Maven requires to set JAVA_HOME (that Eclipse does not use) and MAVEN_HOME environment variable to use from shell.
MAVEN_HOME is to be folder where you extracted downloaded Maven distribution, e.g.
D:\Progs\Maven\apache-maven-3.2.1
Then it is easy to add mvn to Path like following string "%JAVA_HOME%\bin;%MAVEN_HOME%\bin;".
Visit Nodeclipse maven project page and maven.apache.org for news and docs.
GitHub
Maven home directory:
Browse...
Maven home to use:
C:\apache-maven-3.3.9\bin
Browse...
alternative JAVA_HOME to use:
C:\Program Files\AdoptOpenJDK\jdk-8.0.272.10-hotspot\bin
Browse...
JVM options MAVEN_OPTS:
-Xms1G -Xmx6G
Maven options (mvn -h):
-V, --show-version Display version information without stopping build
-X Debug
-q Quiet
-U Forces a check for updated releases and snapshots on remote repositories
-o Offline
-Dmaven.test.skip=true
-s Alternative settings.xml:
C:\Users\mjojg\.m2\settings.xml
Browse...
-Djetty.port=
pass all environment variables of Eclipse to launched app
Apply and Close
Cancel